

Plat Book UU, Page 31A

FILED
GREENVILLE CO. S. C.

JUN 28 4 20 PM 1960

OLLIE FARMWORTH
R. M. C.

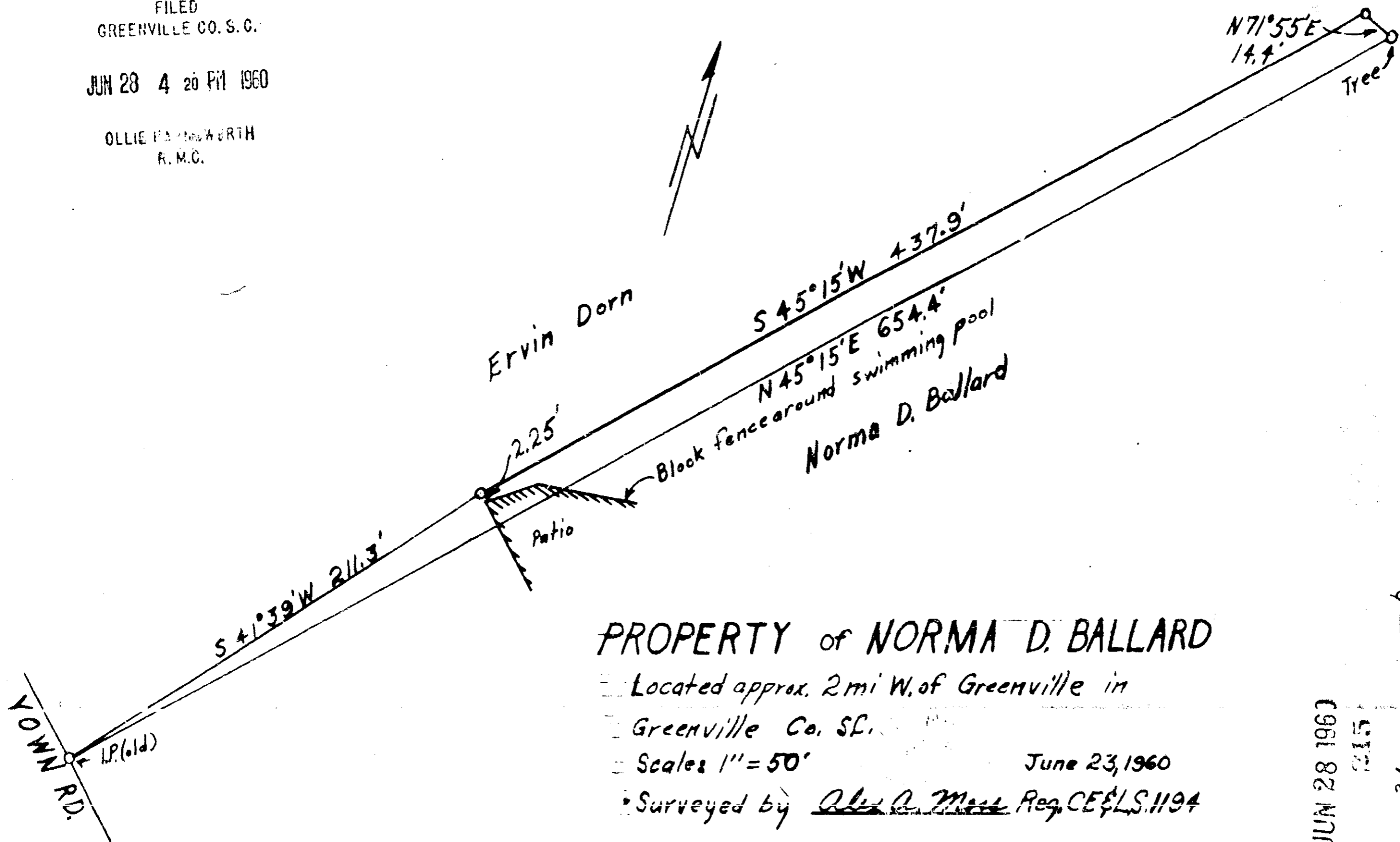

PROPERTY of NORMA D. BALLARD

- Located approx. 2 mi W. of Greenville in
- Greenville Co. S.C.
- Scales 1" = 50'

June 23, 1960

Surveyed by Ollie Farmworth Reg. CE & LS. 1194

JUN 28 1960

315

UU - 31 50P

Filed This Plat of Survey June 23, 1960
and Recorded in Vol. 11A Page 31A of

Register Office (Seal) Greenville (Seal) Greenville Co., S. C.